Pamela J. Marshall

Daydream

piano

Spindrift Music Company

www.spindrift.com

Publishing contemporary classical music and promoting its performance and appreciation

Chosen by the Renee B. Fisher Foundation
for the 2002 Piano Competition

Daydream

Pamela J. Marshall

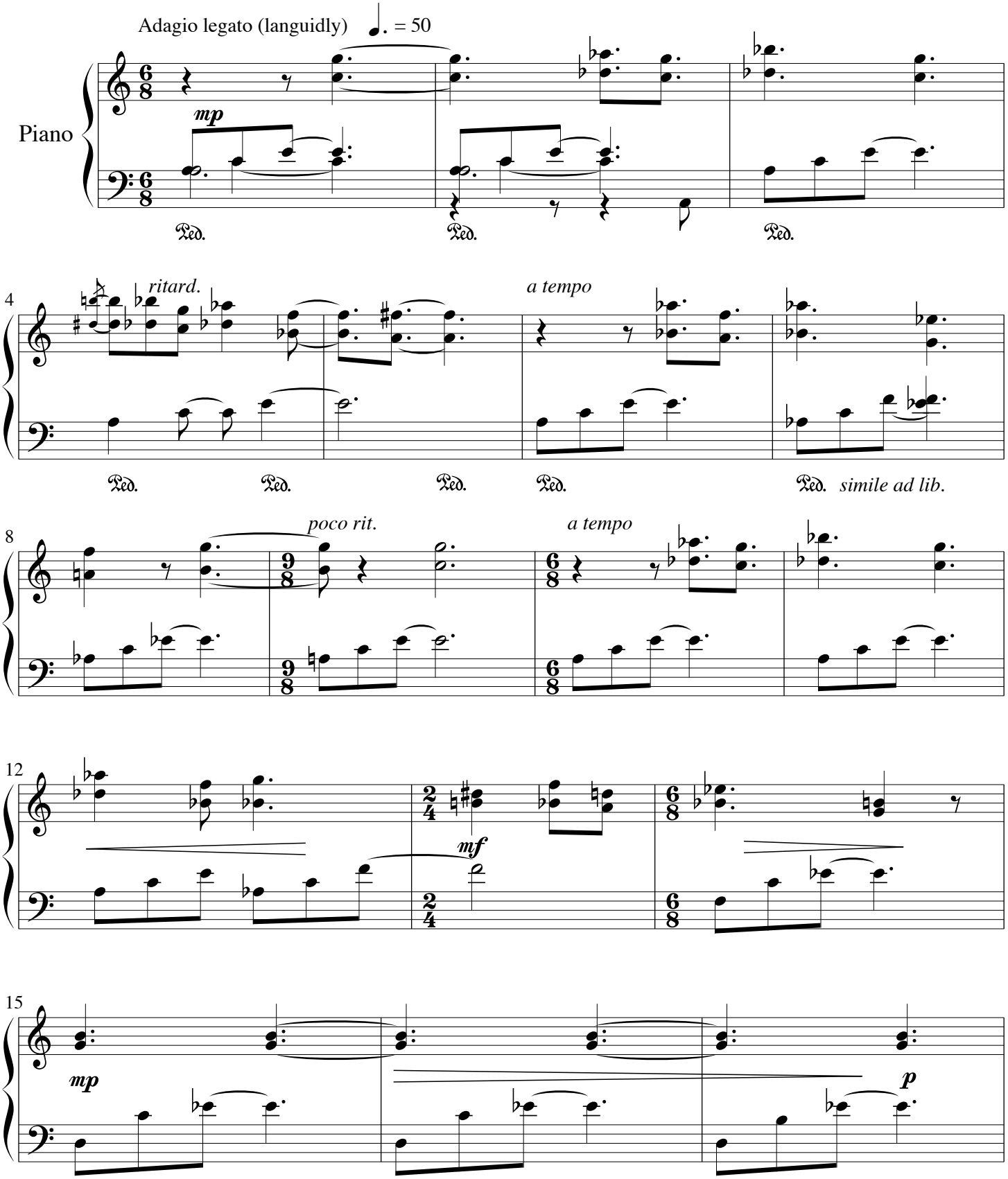

Copyright 2001 Pamela J. Marshall

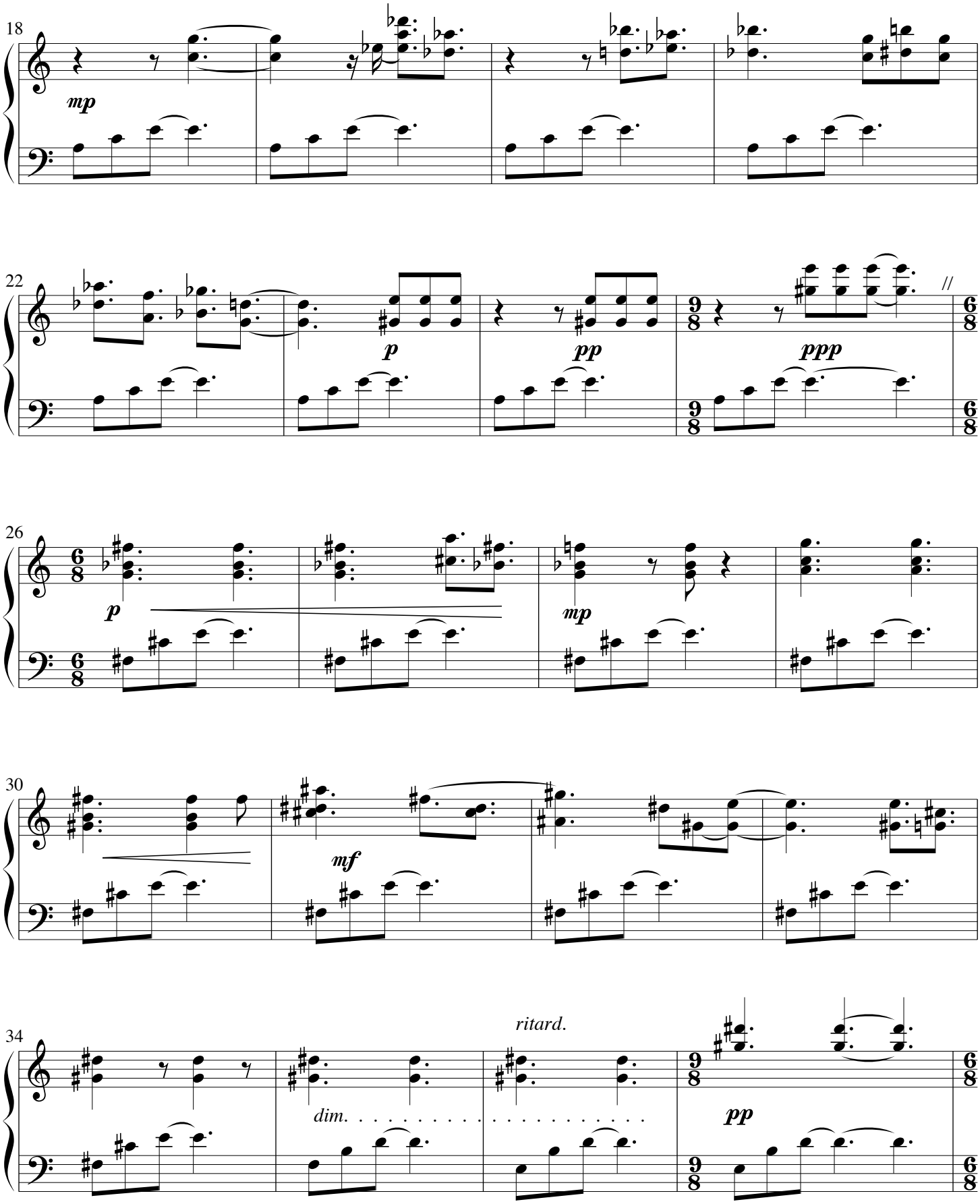
18
mp
22
p
pp
ppp
//
26
p
mp
30
mf
34
ritard.
dim.
pp

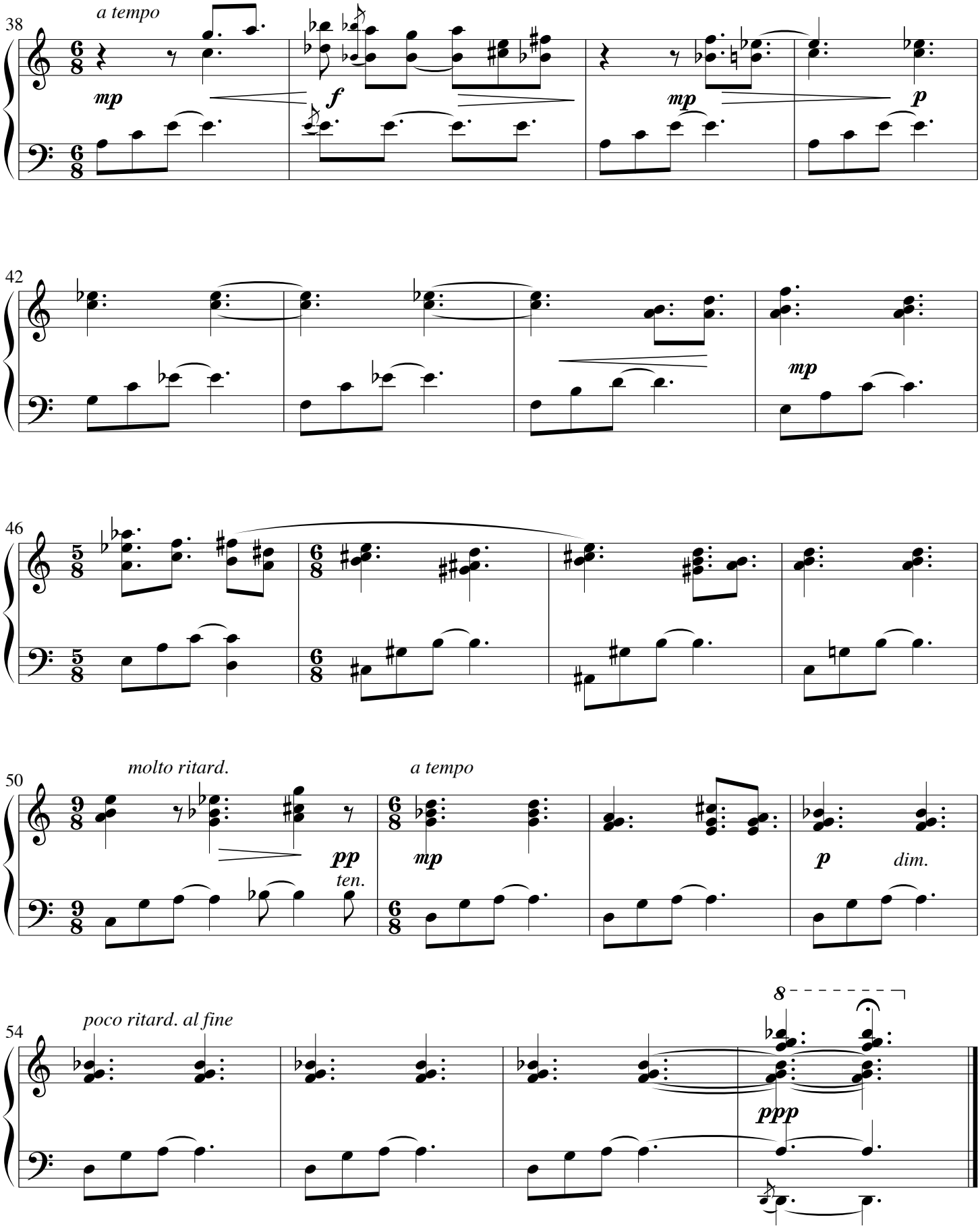
38
a tempo
mp
f
mp
p
42
mp
46
50
molto ritard.
pp
ten.
a tempo
mp
p
dim.
54
poco ritard. al fine
8
ppp

Spindrift Music Company

Publishing contemporary classical music and promoting its performance and appreciation

www.spindrift.com
info@spindrift.com

38 Dexter Road
Lexington, MA 02420-3304
781-862-0884

Selected Music by Pamela J. Marshall

Orchestra

A chill wind in autumn for voice & orchestra (2222-4221-3pc, strings)
Three Appalachian Carols for orchestra (2222-4231, harp, 2pc, timp, strings)
Through the Mist for orchestra (2222-2220, harp, 3pc, timp, strings) in 3 mvts

Keyboard and Voice

Suite for harpsichord or piano
Daydream for piano
Wordless Prayer for piano
Imagine That Time Stops for piano
Stomp for piano
Remember the Old Songs for high voice and piano

Winds and Strings

Arcanum for solo violin
Soliloquy for solo cello
Sky's Mirror for voice and cello
Waves and Fountains for oboe, horn and piano
Pascal's Theorems for cello and doublebass
Triptoe Suite for intermediate violinist and piano

Brass

Waves and Fountains for oboe, horn, piano
Wanderer for brass quintet
Hillslide for brass quintet
Colored Leaves for solo horn
Star in the East (traditional carol) for 8 horns
Also Sprach Zarathustra by R. Strauss - excerpts - for 8 horns

Recordings

Noises, Sounds & Strange Airs (Clique Track)
- includes Soliloquy and Sky's Mirror
- performed by D'Anna Fortunato and Emmanuel Feldman

Mandolin X 4 (Plucked String Inc.)
- includes Mandolin Night performed by Neil Gladd