

# ***Triptoe Suite***

*by Pamela J. Marshall  
for violin & piano*

---

*for the intermediate violinist*

PREVIEW

Spindrift Music Company

[www.spindrift.com](http://www.spindrift.com)

# I. Tap the Toes

Pamela J. Marshall

Moderato, with attitude ♩ = 100

Violin

Piano

6

11

14

*mf* *fp* *f*

*mf*

*f*

*Ped.* *Ped.*

*mf* *mf*

*Ped.*

*f* *mp*

*mp*

*Ped.*

18

21

24

27

Triptoe Suite

Violin and Piano

30

Violin part: *f* *mp* *cresc.*

Piano part: *mf*

33

Violin part: *f* *pp*

Piano part: *f* *mp* *f*

36

Violin part: *f* *mf*

Piano part: *f* *mf*

38

Violin part: *f* *ff*

Piano part: *f* *ff*

# II. Peasant Dance

**Violin** Pesante ♩ = 100

**Piano** Pesante ♩ = 100

*mf*

5

*mf*

9

*mp*

*mp*

14

*mf* *p*

*p*

Triptoe Suite

Violin and Piano

18

mf

mf

23

mp

mp

28

f

f

33

mp

mp cresc.

38

*ff*

*ff*

42

*f*

*f*

46

*mf*

*mf*

49

*f*

*f*

# III. Ceremonial

Violin *Adagio solenne* ♩ = 66

Piano *mf* *Adagio solenne* ♩ = 66

4 *mp* *mf* *mp*

8 *f* *f*

11 *mp* *pp* *p*

14

Violin part: Measure 14 has a whole rest. Measure 15 has a whole rest. Measure 16 has a triplet of eighth notes: G4, F4, E4, marked *p*.

17

Violin part: Measure 17 has a whole rest. Measure 18 has a half note chord (Bb3, D4, F4) marked *mp*. Measure 19 has a half note chord (Bb3, D4, F4) marked *mf*. Measure 20 has a whole rest.

21

Violin part: Measure 21 has a half note chord (Bb3, D4, F4). Measure 22 has a half note chord (Bb3, D4, F4). Measure 23 has a whole rest. Measure 24 has a whole rest.

25

Violin part: Measure 25 has a half note chord (Bb3, D4, F4) marked *mf*. Measure 26 has a half note chord (Bb3, D4, F4). Measure 27 has a half note chord (Bb3, D4, F4). Measure 28 has a whole rest.

Triptoe Suite

Violin and Piano

28

*mp* *f* *mf*

*f* *mp* *f* *mf*

31

*mp* *f*

*mp* *f*

34

*mp*

*mp*

36

*mp*

*mp*

38 *mf*

41 *ff*

44 *f*

47

# IV. Hopping

Allegro vigoroso ♩ = 112

Violin *f*

Piano *mf*

5

9

13

*f* *mf*

*mp*

*mp* *mf*

*stacc.*

17

Violin part: quarter notes, eighth notes, and a half note. Piano part: eighth-note chords and single notes. Dynamics: *mf*, *mp*.

22

Violin part: quarter notes and eighth notes. Piano part: eighth-note chords and single notes. Dynamics: *p*.

27

Violin part: quarter notes and eighth notes. Piano part: eighth-note chords and single notes. Includes triplets in the piano part.

31

Violin part: quarter notes and eighth notes. Piano part: quarter notes and half notes. Dynamics: *mf*, *mp*, *p*.

Triptoe Suite

Violin and Piano

35

*exuberant*  
*f*

*mf*

39

*mf*

*f*

*mf*

43

47

*mp*

*mf*

*mp*

*mf*

51

54

58

61

# ***Triptoe Suite***

*by Pamela J. Marshall  
for violin & piano*

---

*for the intermediate violinist*

***violin part***

PREVIEW

Spindrift Music Company

[www.spindrift.com](http://www.spindrift.com)

Violin

# I. Tap the Toes

Pamela J. Marshall

Moderato, with attitude ♩ = 100

Triptoe Suite

Violin

25

*mp* *mf*

27

*mf*

29

*ff* *f*

32

*mp* *cresc.*

34

*f* *pp* *f*

37

*mf* *f*

39

*ff*

# II. Peasant Dance

Pesante ♩ = 100

4

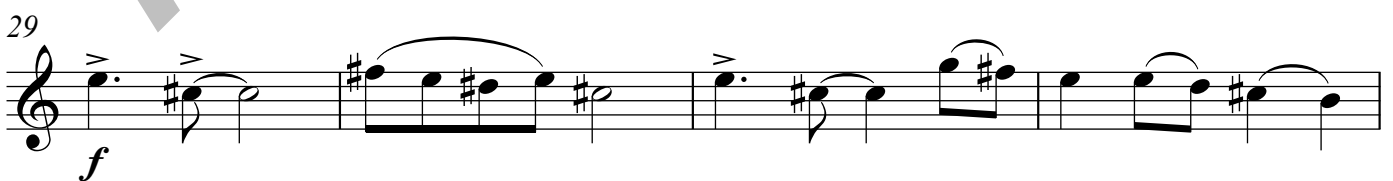
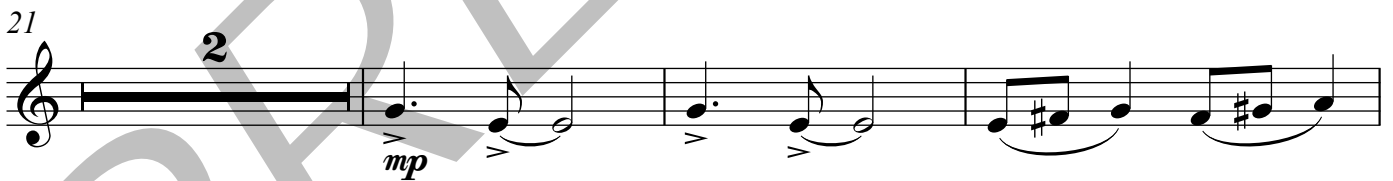
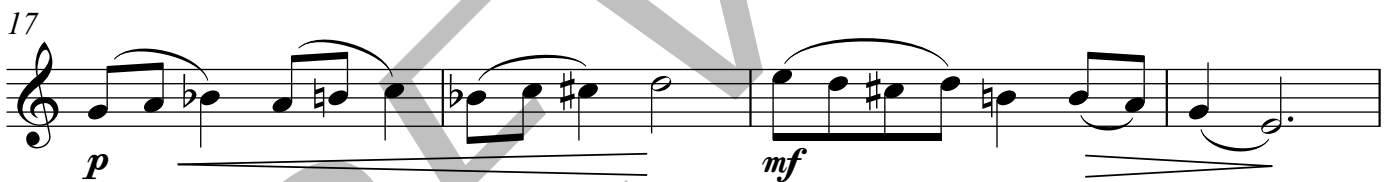
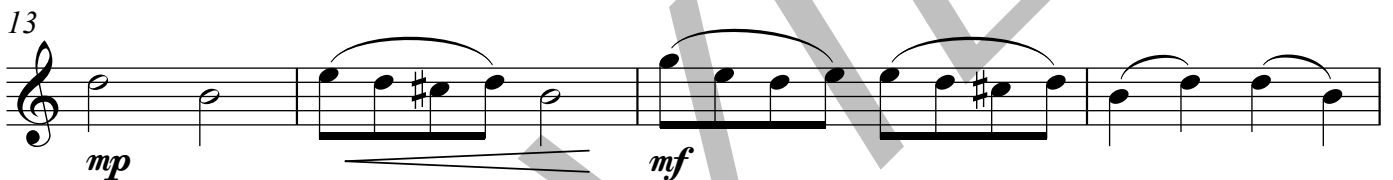
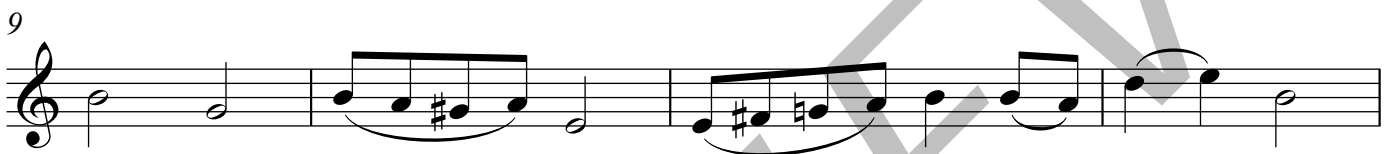
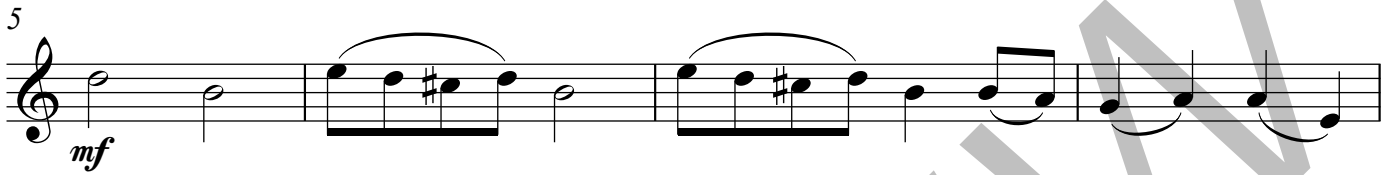
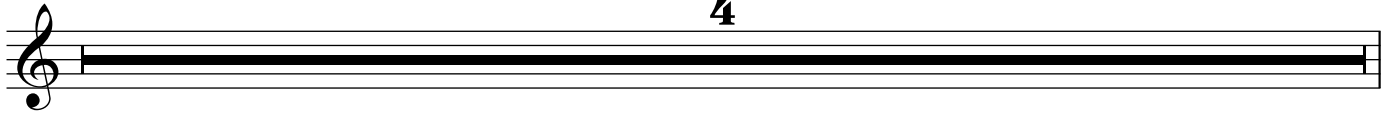

# III. Ceremonial

Adagio solenne ♩ = 66

*mf*

4 *mp*

7 *mp* *f*

10 *port.*

13 *p* *p*

17 *mp* *mf*

21

25 *mf*

Triptoe Suite

Violin

28

31

34

37

40

43

45

# IV. Hopping

Allegro vigoroso ♩ = 112

5

10

13

16

20

24

27

Triptoe Suite

Violin

31

34

38

43

48

52

57

60

# Spindrift Music Company

38 Dexter Road Lexington MA 02420-3304 USA  
781-862-0884  
www.spindrift.com info@spindrift.com

## Selected Music by Pamela J. Marshall

### Orchestra

Triptoe Suite (2222-4221, 1pc, timp, strings) in 4 mvts  
Through the Mist (2222-2220, harp, 3pc, timp, strings) in 3 mvts  
A chill wind in autumn (solo voice, 2222-4221-3pc, strings)  
Traditional Christmas (treble chorus or soloist, 2222-4221, harp, 3pc, timp, strings)  
Three Appalachian Carols (2222-4231, harp, 2pc, timp, strings)

### Keyboard

Suite for harpsichord or piano  
For piano: Daydream, Stomp, Imagine That Time Stops  
Wordless Prayer for piano or organ  
Playbook (Pacem Student Composing Project) for piano

### Vocal

Deepest Shade for SATB chorus  
The Future of Life for SATB chorus, trombone, piano  
Shepherds and Angels for SATB chorus, violin, harp, tamborine  
Weaving the World for SATB chorus, oboe, piano  
Windshine for SATB chorus and cello  
Wordless Prayer for SATB chorus

Body and Soul Vol.1 for mezzo-soprano and string trio  
Body and Soul Vol.2 for soprano, flute, cello, piano  
Ariel's Songs for high or medium voice and piano  
Remember the Old Songs for high voice and piano  
Sky's Mirror for voice and cello  
A chill wind in autumn for voice and piano

### Strings

Arcanum for solo violin, Soliloquy for solo cello  
Elusive Sleep for cello and piano  
Pascal's Theorems for cello and doublebass  
Truth Becoming for string quartet  
Soliloquy for cello  
Rising for viola or cello  
Quinteto sobre las poemas de Carlos Pintado for violin, viola, cello, doublebass, piano  
Through the Mist for flute, violin, harp or guitar

### Winds & Brass

Poetry-Inspired solos for flute, oboe, clarinet, bassoon, horn, trumpet  
Enchanted for oboe and chamber orchestra or piano  
Wanderer for brass quintet  
Resonances for alto saxophone, trumpet, 2 trombones, percussion  
Waves and Fountains for oboe, horn, piano  
"wild horn whose voice the woodland fills" for 8 horns  
Black Bear Dance for horn quartet (or choir) and drums  
Zoa for flute and harp

### Recordings

Visit [www.spindrift.com](http://www.spindrift.com) for complete list. Demos available for many titles

Marshall

Triptoe Suite for violin & piano